Picture Section,
Rotogravure: Part 1

The New York Times

Sunday,
November 15, 1914

A CAPTURED GERMAN OFFICER SALUTES A BELGIAN STANDARD THOUGH HIS MEN IGNORE IT AS THEY MARCH PAST

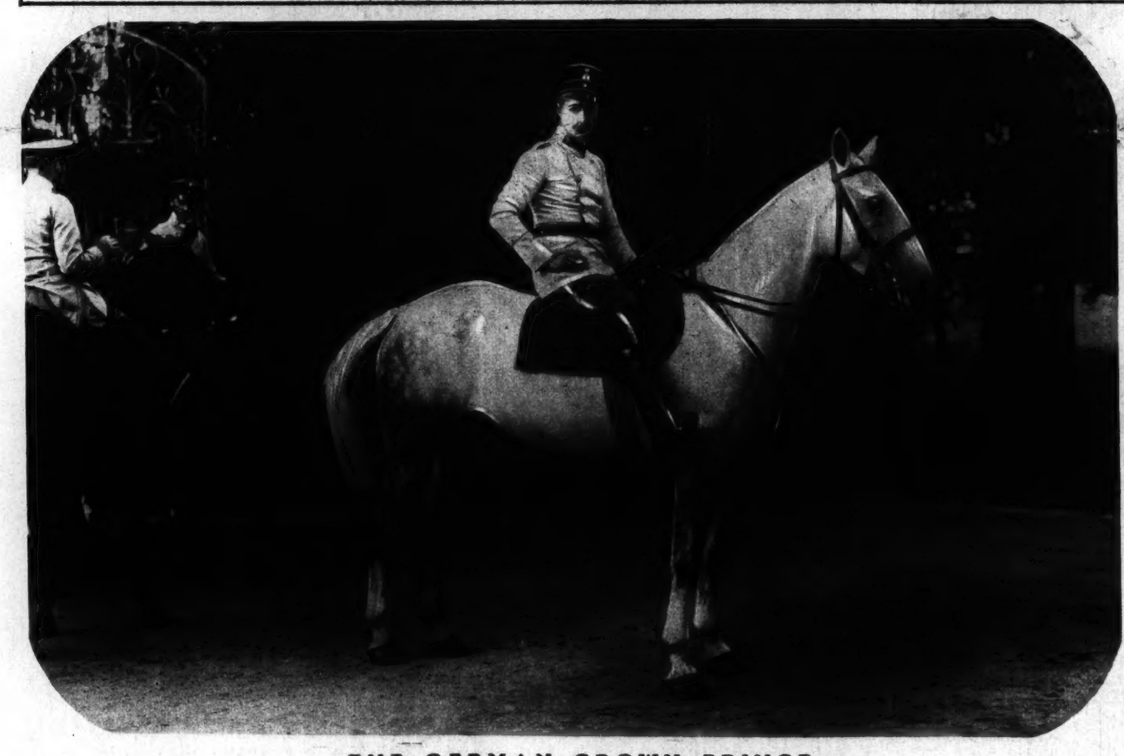

THE GERMAN CROWN PRINCE
On His Favorite Horse at His Headquarters Near Longwy
(Photos from Paul Thompson.)

A RED-CROSS NURSE TAKING DOWN THE LAST MESSAGE OF A DYING BRITISH SOLDIER ON THE BATTLEFIELD

IN THE GERMAN TRENCHES AT LIERRE AFTER THE FALL OF ANTWERP THE SOLDIERS HASTEN TO WRITE HOME THEIR EXPERIENCES
(Photo (C) by International News Service.)

A COLUMN OF FRENCH INFANTRY ADVANCING FROM EPERNAY TO THE BATTLE LINE
(Photo (C) by Underwood & Underwood.)

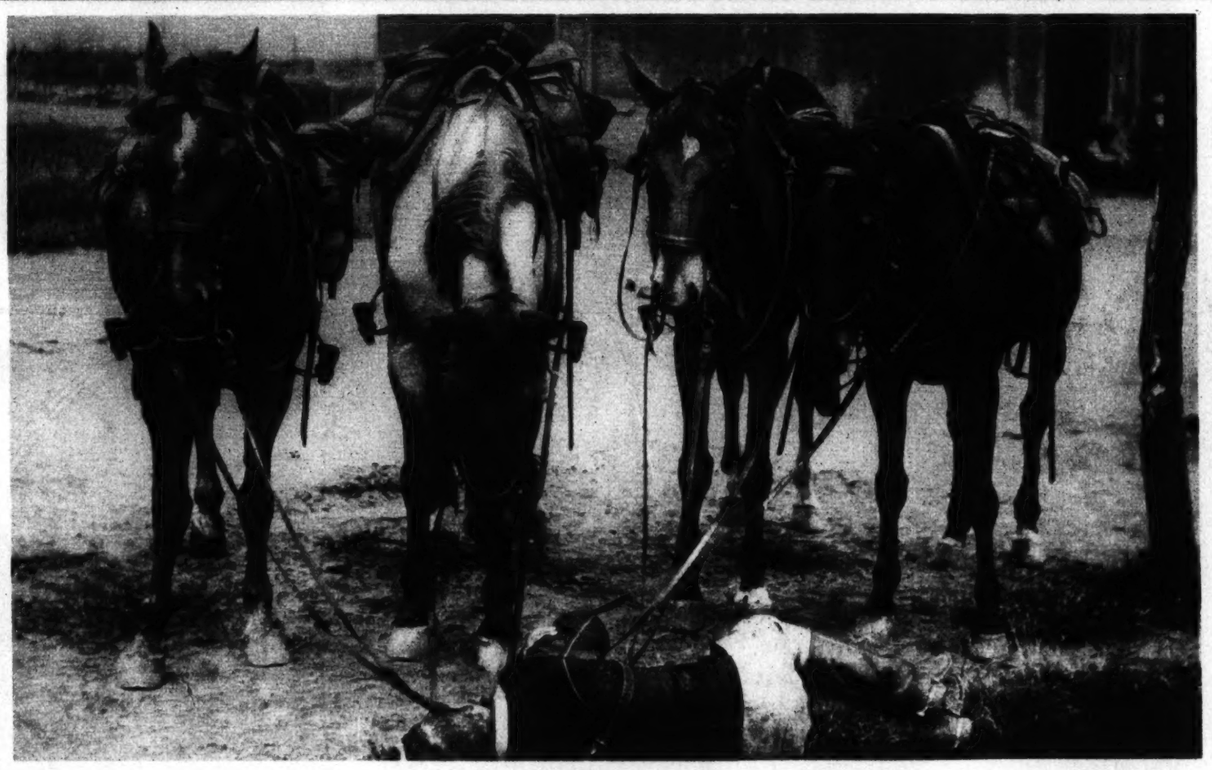

AN EXHAUSTED BELGIAN GRASPS A SLIGHT OPPORTUNITY FOR REST
(Photo from Underwood n Underwood.)

MORROCAN ARTILLERY DRAWN BY MULES PASSING THROUGH A FRENCH VILLAGE

THE BURNING OIL TANKS AT MADRAS FIRED BY SHELLS FROM THE GERMAN CRUISER EMDEN

MISS CONSTANCE PEABODY,
DEBUTANTE DAUGHTER OF MRS. RICHARD A. PEABODY.
(Photo by Curtis Bell.)

MRS. GEORGE D. OLDS, JR., FORMERLY MISS MARGARET H. ATWATER.
(Photo (C) by Underwood & Underwood.)

MISSES MARGERY AND EUGENIE RAND.
Debutante Daughters of Mrs. Herbert Jacquelin.
(Photo by Aime Dupont)

MISS SYMPHOROSA BRISTED, Debutante Daughter of Mr. and Mrs. Charles Astor Bristed.
(Photo by Baumann, Court Photographer.)

LADY VICTORIA PERY,
Daughter of Lord and Lady Limerick of Dreghmore Castle, Limerick, at Present Visiting This Country.

SCENE FROM "A PAIR OF SILK STOCKINGS," AT THE LITTLE THEATRE.
From Left to Right, Caroline Bayley, P. Clayton Greene, and Kenneth Douglas.
(Photos by White.)

MADGE KENNEDY IN "TWIN BEDS," at the Fulton Theatre.

ADVERTISEMENTS. ADVERTISEMENTS.

Mail and Telephone Orders Filled. 'Phone 6900 Greeley.

Franklin Simon & Co.

Fifth Avenue, 37th and 38th Sts., N. Y.

Exclusive Models

Gowns and Suits

Misses', 14 to 20 years.
Women's, 34 to 44 bust.

No. 91. **Dressy Evening Gown** of satin sublime, in pink, blue, peach, Nile, maize, white or black, bodice of satin and shirred maline with silver banding, maline ruffles over shoulders, satin sash, satin skirt with double scalloped tunic.
Value $34.50. **29.50**

91

93

No. 93. **Fur Trimmed Velvet Suit,** combination of imported velveteen and broadcloth, in black, brown, navy or green, coat of velveteen, straight front with convertible fur collar of Skunk Opossum, semi-empire flare back, new model circular skirt of broadcloth with deep band of velveteen.
Value $49.50. **39.50**

No. 93A. Same model in all velveteen. **39.50**

No. 93B. Same model in all wool velour de laine. **29.50**

ADVERTISEMENTS. ADVERTISEMENTS. ADVERTISEMENTS.

The greatest enemy of your skin

In the care of your skin have you reckoned with the most powerful, the most persistent enemy it has—the *outside* enemy?

Skin specialists are tracing fewer and fewer troubles to the blood—more to bacteria and parasites that are carried into the pores of the skin with dust, soot and grime.

Examine your skin closely. If it is rough, sallow, coarse-textured or excessively oily, you are providing the very best soil for the thriving of these bacteria.

How to make your skin resist this enemy

Begin this treatment tonight: With warm water work up a heavy lather of Woodbury's Facial Soap in your hands. Then with the tips of your fingers rub this cleansing, antiseptic lather into your skin, using an upward and outward motion. Rinse well with warm water, then with cold. If possible rub your face for a few minutes with a piece of ice.

Use this treatment for ten nights and you will see a marked improvement. If your skin should become too sensitive, discontinue until this sensitive feeling disappears. Woodbury's Facial Soap is the work of an authority on the skin and its needs. Use it regularly in your daily toilet and *keep* your skin clear and fresh, free and healthy, and its insidious enemies will invariably meet defeat.

Woodbury's Facial Soap costs 25c a cake. No one hesitates at the price *after their first cake.*

Rub its lather in.

You can make your skin what you would love to have it.

For sale by dealers everywhere.

Do this today

Tear out the illustration of the cake shown here and put it in your purse as a reminder to get Woodbury's. Tear out the cake now. Take it to your druggist or toilet counter today. Begin tonight to get the benefits of this facial soap.

Woodbury's Facial Soap

Hotel Laurelton,
147-149 West 55th St.
Just east of 7th Ave.

Is a new, modern, fireproof hotel with refined surroundings, beautifully furnished.

Single rooms with bath and shower, $2.00. Double rooms, $3.00. Two-room suites $4.00 per day; $45, $55 and $100 per month, respectively. Also unfurnished apartments.

Phone 9300 Columbus.

J. G. BOGGS, Prop. C. C. NOBLES, Mgr.

ADVERTISEMENTS. ADVERTISEMENTS.

Model 201
OLD GOLD PLATE,
GLASS LINER
Price, $15.00

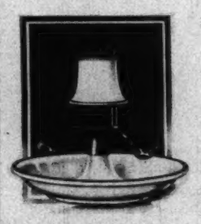

Model 101
LENOX CHINA,
HEAVY GOLD PLATE
Price, $5.00

Safety Matches without the box.

Introducing a novelty in smokers' accessories—Neahro holders for safety matches.

An appropriate holiday or birthday present

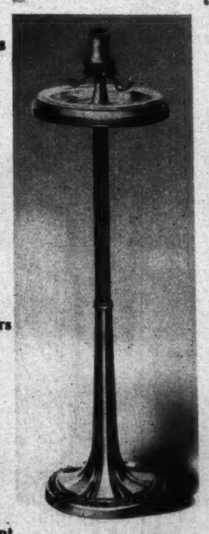

Model 901
COLONIAL BRASS
STANDARD
Price, $14.00

"The Roll's the Reason."

The cuts shown represent a few of our many beautiful designs.

A great convenience for all who smoke.

Neahro Company
405 Lexington Avenue,
Cor. 43d Street,
New York City.

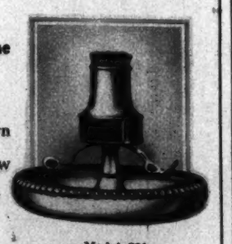

Model 201
OLD GOLD PLATE
(Rogers Brothers)
Price, $8.00

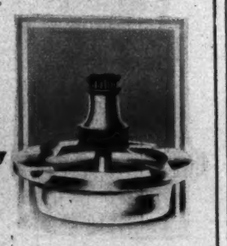

Model 701
HEISEY GLASS, SILVER
PLATED FITTINGS
Price, $5.00

The New York Times

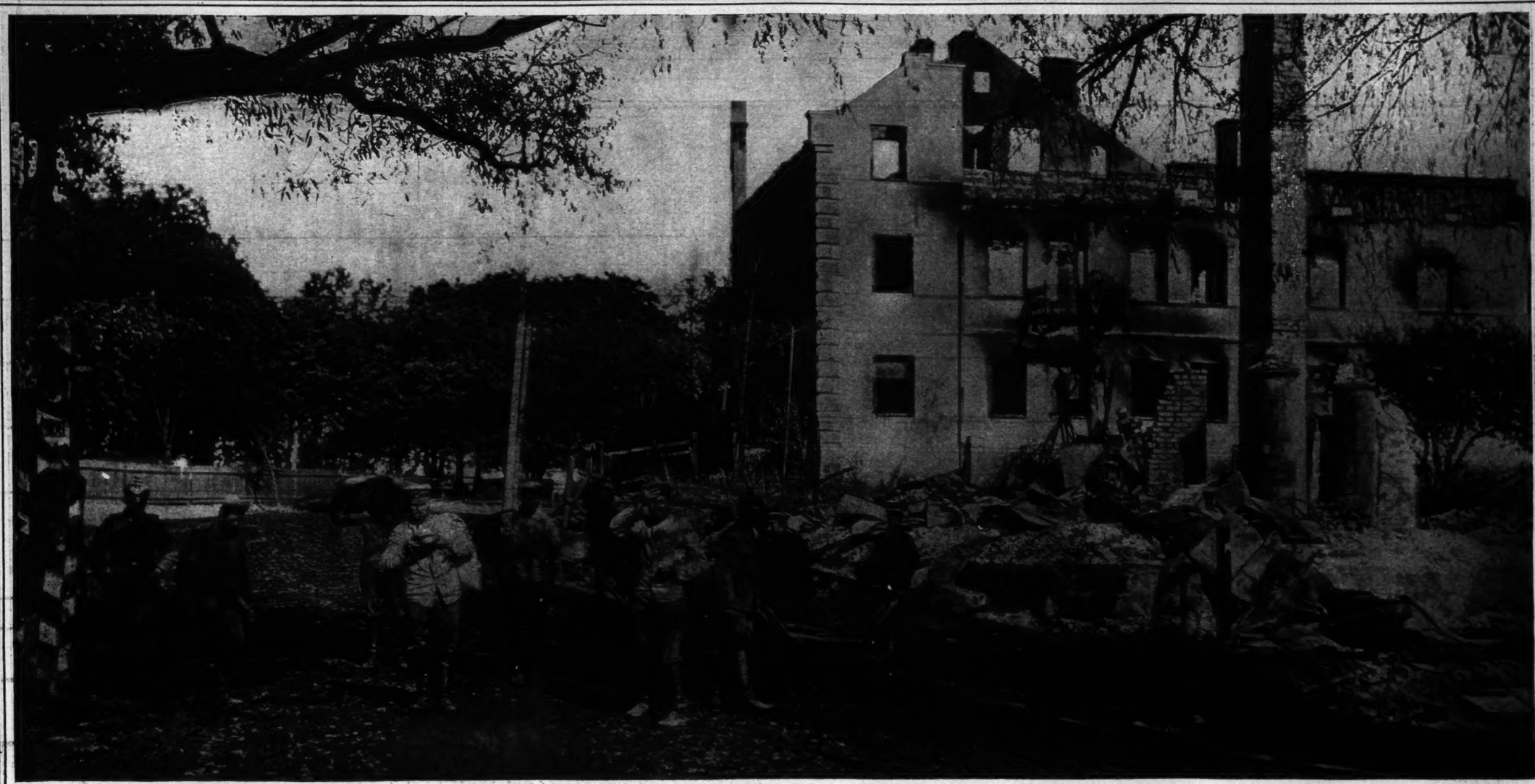

A DESTROYED MANSION ON THE RUSSIAN FRONTIER BETWEEN EGATKUHOEN AND KIBARTY

A Veteran of the Crimean War Who Is Still Watching Changes in the Map of Europe.

THE RAIN CANNOT DAMPEN THE ENTHUSIASM OF THIS BERLIN CROWD WHO CELEBRATE THE KAISER'S VICTORIES.

AFTER LONG DAYS IN THE MUDDY TRENCHES NEAR FURNES THE BELGIANS MOVE TO A NEW POSITION

(Photos (C) by International News Service.)

A GERMAN COMMANDEERS A BURRO AND GOES SIGHTSEEING IN A BELGIAN VILLAGE.

THE LAST MILITARY TRIBUTE OF RESPECT TO SIR CHARLES DOUGLAS, CHIEF OF THE IMPERIAL GENERAL STAFF AND FIRST MILITARY MEMBER OF THE BRITISH ARMY COUNCIL.

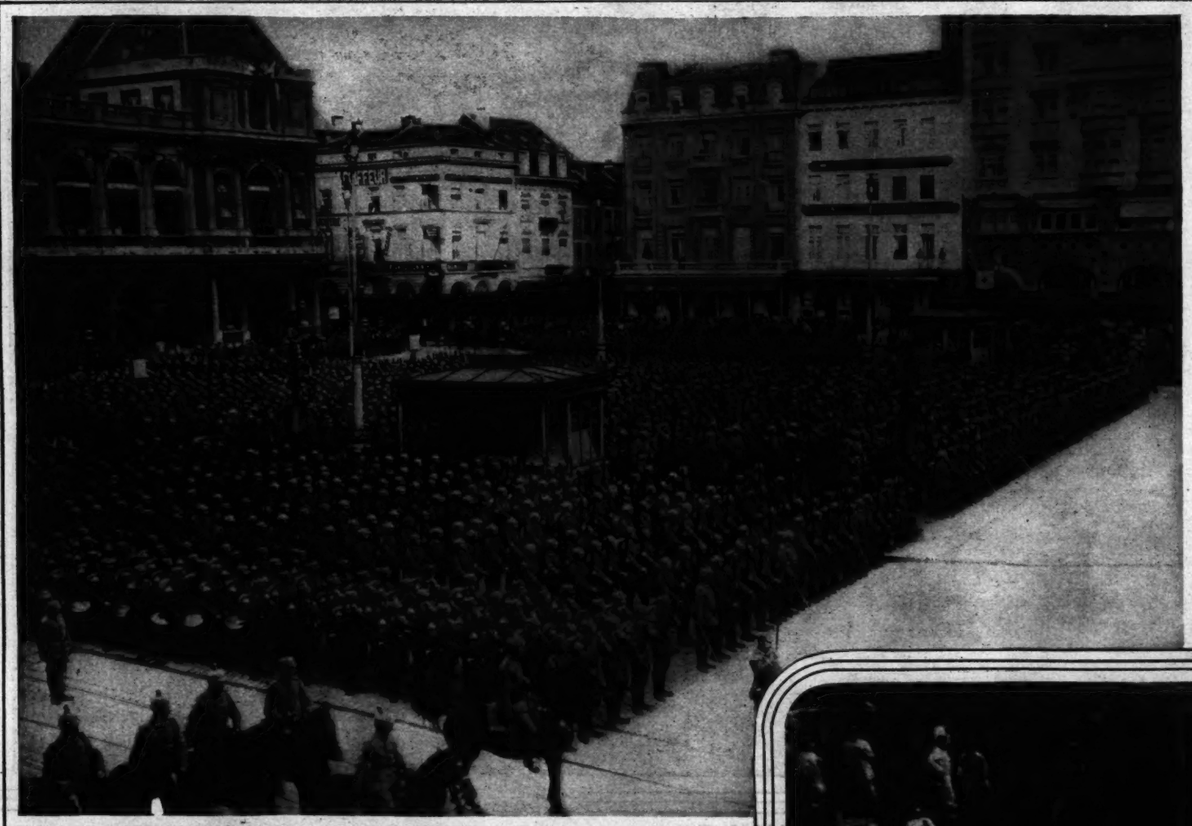

AN IMPRESSIVE DEMONSTRATION BY THE GERMANS IN A SQUARE AT BRUSSELS.

THE FAMOUS GORDON HIGHLANDERS MARCHING TO A CHURCH SERVICE AT BIRMINGHAM.

A WOUNDED GERMAN ATTENDED BY A BELGIAN RED CROSS WORKER AT CALAIS.
(Photo (C) by International News Service.)

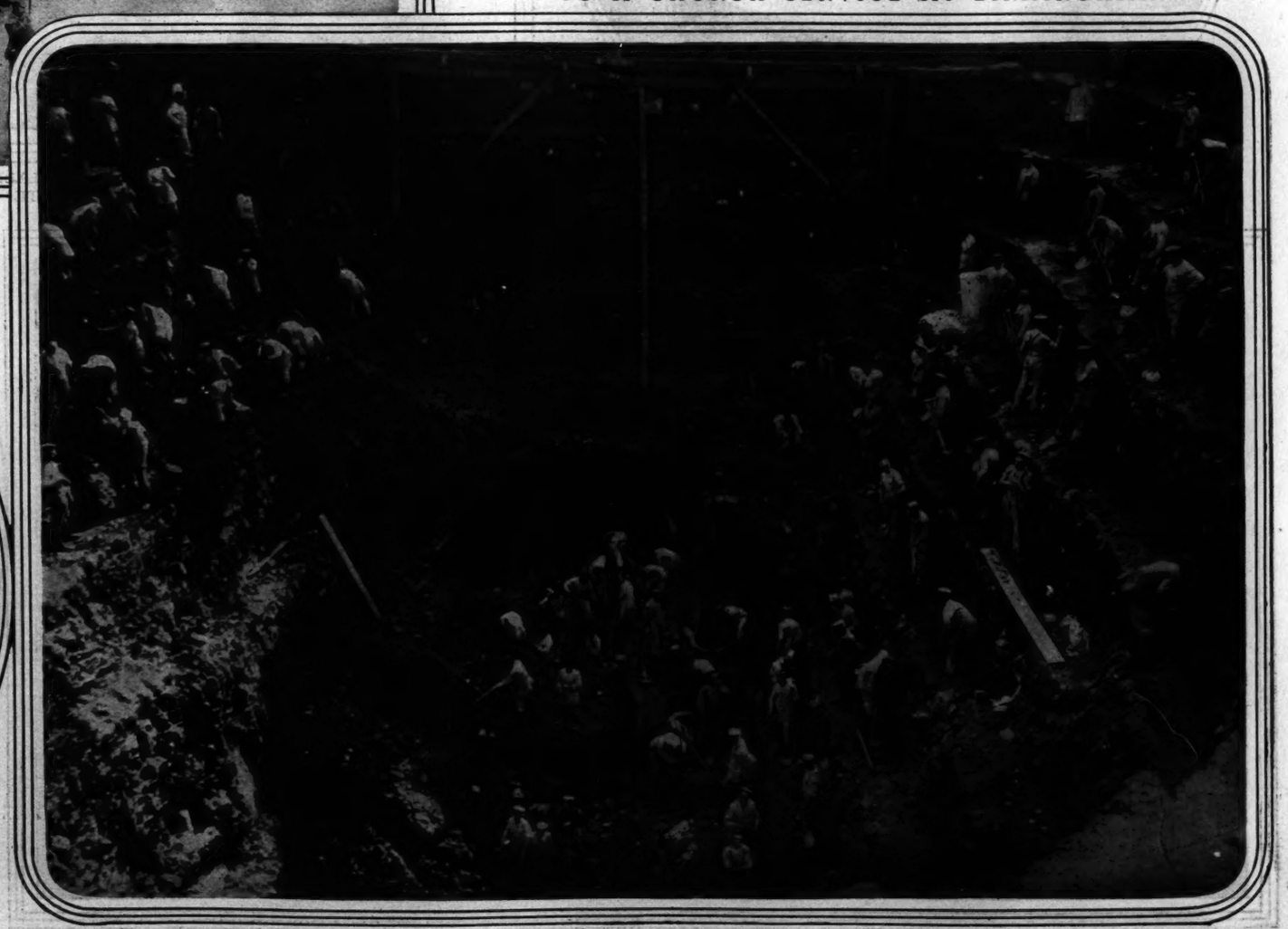

GERMAN ENGINEERS EXCAVATING A TUNNEL BLOWN UP BY THE BELGIANS ON ONE OF THE MAIN RAILWAYS TO CHECK THE GERMAN ADVANCE.
(Photo (C) by Underwood & Underwood.)

FRENCH AND BELGIAN CONVOYS IN THE MARKET SQUARE AT FURNES ON THEIR WAY TO THE FLANDERS BATTLE LINE

(Photos (C) by International News Services.)

A WOUNDED GERMAN OFFICER IN OSTEND GIVES INSTRUCTIONS TO HIS ORDERLY WHILE WAITING FOR AN AMBULANCE

SIR PERTAB SINGH, An East Indian Chief Who Is Aiding the British Cause With Arms and Men.

(Photo (C) by American Press Assn.)

MARINES ON A BRITISH MONITOR IN A FRENCH PORT SUCCESSFULLY REPEL AN AEROPLANE RAID

(Photo by Paul Thompson.)

A REMARKABLE PHOTOGRAPH TAKEN ON THE FIRING LINE AT ERNECOURT. ONE MAN LIES DEAD, ANOTHER IS BEING TENDED BY A RED CROSS SURGEON AND THE SECOND SOLDIER FROM THE LEFT HAS JUST BEEN HIT

THE BRITISH COMMISSARY DEPARTMENT GETTING TO WORK IMMEDIATELY AFTER DISEMBARKATION.
(Photo (C) by American Press Assn.)

REFUGEES SEARCH FOR THE NAMES OF LOVED ONES THAT HAVE FLED INTO HOLLAND BEFORE THEM.
(Photo from Haagsch Illustratie & Pressbureau.)

WOMEN OF HOLLAND DISCUSSING THE TEMPORARY ADOPTION OF ORPHANED BELGIAN CHILDREN.
(Photo from Underwood & Underwood.)

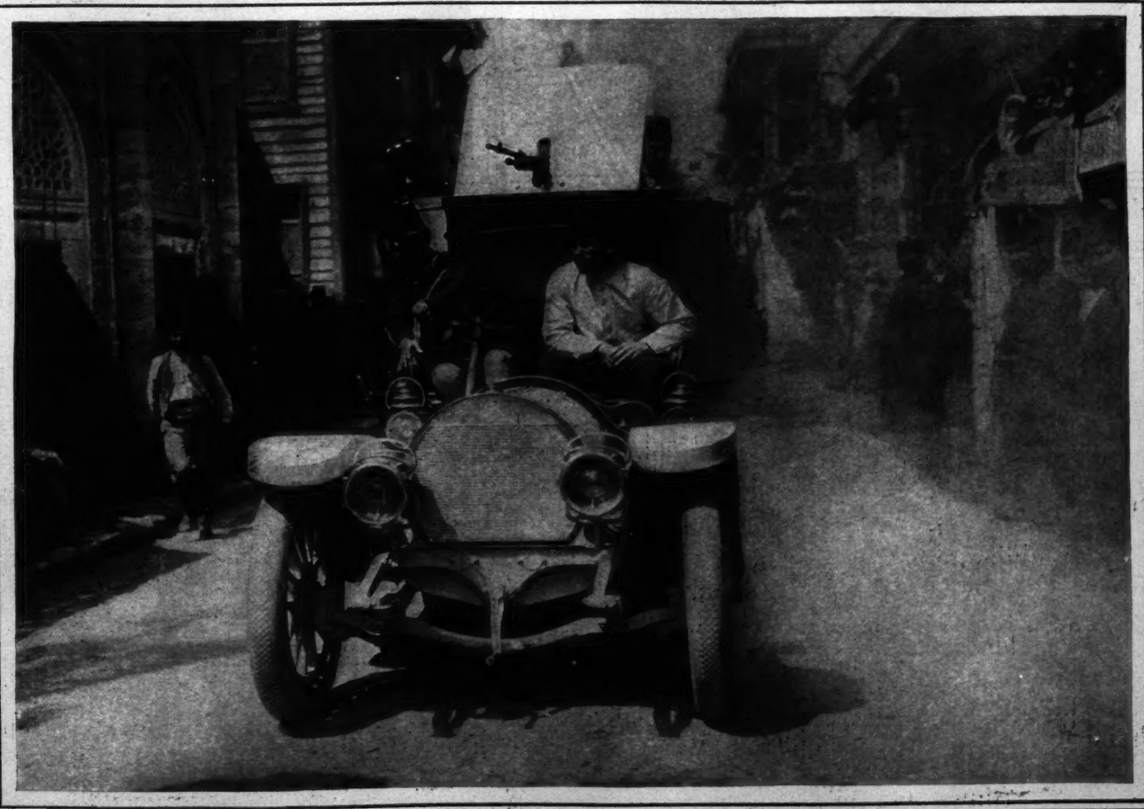

THE TURKS ARE USING ARMORED MOTOR CARS SIMILAR IN CHARACTER TO THOSE OF THE ALLIES.
(Photo from Brown Bros.)

THE INDIAN REINFORCEMENTS FOR THE BRITISH MARCHING NORTH FROM ORLEANS.

FRENCH MILITARY CYCLISTS EQUIPPED TO REPAIR TELEGRAPH WIRES DESTROYED BY THE ENEMY.

(Photo from Sport & General.)

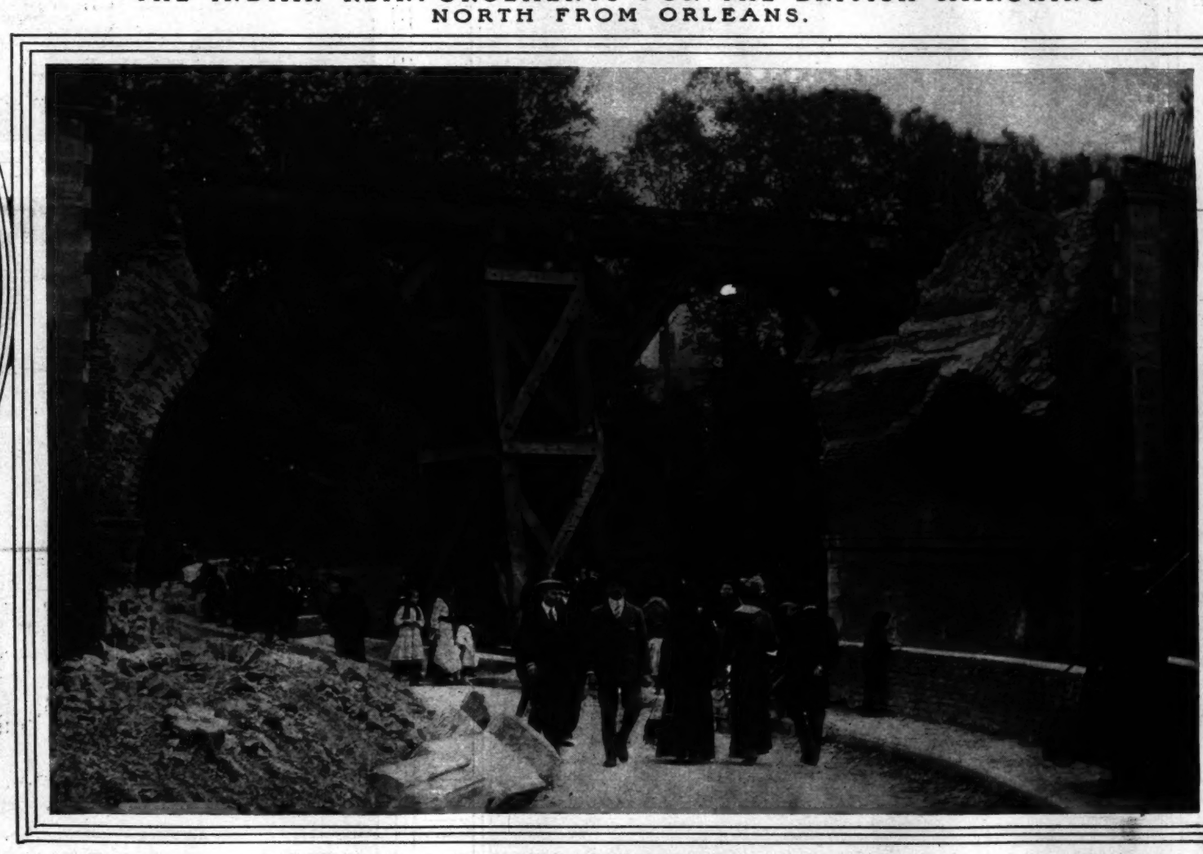

DESTROYED RAILWAY BRIDGE BETWEEN AMIENS AND ROUEN RECONSTRUCTED TEMPORARILY BY BRITISH ROYAL ENGINEERS.

(Photos (C) by American Press Assn.)

A DETACHMENT OF GERMAN INFANTRY AT BERENDRECHT ON THE DUTCH-BELGIAN FRONTIER.

(Photos from Haagsch Illustratie & Pressbureau.)

AT FORT ERTBRANDT, BLOWN UP BY THE BELGIANS AT ANTWERP. A Gun Was Blown Across a Canal by the Explosion.

A GUN CREW OF THE GERMAN CRUISER EMDEN,
Which, After Daring Exploits in the Pacific, Is Reported Destroyed by the Australian Cruiser Sydney in the Bay of Bengal

BELGIANS BRINGING THEIR MACHINE GUNS IN DOG CARTS TO THE NEW BATTLE LINES IN FRANCE
(Photo from Sport & General.)

A POWDER MAGAZINE NEAR MAUBEUGE EXPLODED BY THE FRENCH.
(Photos by Paul Thompson.)

A Destitute Couple, Over 70 Years of Age, Who Lost Everything in the Burning of Louvain, Now Depend on Charity
(Photo by Press Illustrating Co.)

RUSSIAN PRISONERS BUILDING ROADS AT BRANDENBURG, A SUBURB OF BERLIN

A GERMAN RED CROSS CORPS WHOSE DOGS ARE TRAINED TO SCENT OUT THE WOUNDED
Each Man Is Armed With Rifle and Bayonet
(Photo (C) by Underwood & Underwood.)

ALLA NAZIMOVA IN "THAT SORT" AT THE HARRIS THEATRE.
(Photo by White.)

ADVERTISEMENTS. ADVERTISEMENTS. ADVERTISEMENTS.

Est. 1892 **FURNITURE OF DISTINCTION** Est. 1892

Success in business depends upon a satisfied clientele and a store of high repute. We have been very successful.

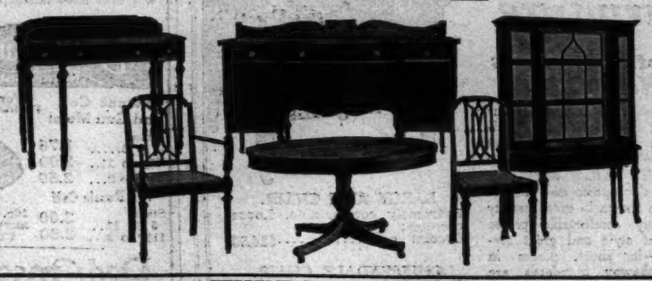

HEPPELWHITE DINING SUITE.
Beautiful example of truly artistic furniture. 10 pieces in solid mahogany, antique finish, consisting of Buffet, China closet, Extension table, Serving table, 5 side chairs and one arm chair. Regularly priced at $500.00. Special price for this week, **$345**

49-51 W. 23d St. **Geiger & Braverman** Furniture Company Bet. 5th & 6th Aves.

Undesirable Hair Removed
from face, neck and arms by a *wonderful new method.* No needles—no acids.
Indorsed by physicians and grateful patients. Satisfaction guaranteed.
Positive Permanent — Painless Harmless
The Marton Method has not and cannot be applied by any other than
Dr. J. M. Marton
Consulting Chemist, and Associates.
Call for consultation. Write for free booklet, Dept. T. Tel for appointment. Bryant 6999.
Marton Salons Cosmetiques
Longacre Building
North East Corner Broadway & 42nd Street
Facial Corrections of All Kinds
Specialists in all Skin Diseases

***Pathephone* for real music!**
The joys of music in the home are manifestly increased by the NATURAL, EXACT, and CLEAR-TONED reproduction of the tones. The PATHEPHONE is the perfect instrument for this purpose.

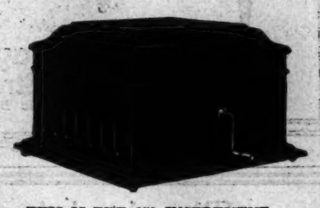

THIS IS THE $50 INSTRUMENT.
It uses a ball-shaped Sapphire instead of a needle. The sound is produced by an easy up-and-down wave-motion—truest to Nature. No needle-changing necessary, no fear of scratching records, no wearing out of discs possible.
WRITE FOR CATALOGS—CONTINUAL DEMONSTRATIONS AT
PATHÉ FRÈRES PHONOGRAPH CO.
29-33 West 38th Street.

A MINIATURE PALACE
THIS Louis XVI Bird Cage, suitable for milady's boudoir or morning room, is the last letter in daintiness.
It is of white enameled brass with a charming little flower wreath encircling the top, tied at each end with blue ribbon motifs.
Complete to the smallest detail, with sliding bottom tray, feed cups at each end, with guard rail. Size 15 inches wide, 13 inches deep and 14 inches high, and is specially priced at $33.50. Carefully packed for express or parcel post.
You will be interested in our catalogue illustrating our unusual line of Electric Lamps, sconces, frames, mirrors, clocks, fan cases, tables and boudoir articles.
J. Maurad Co., 256 W. 28th St., N. Y. City

"Oh! How Cute—I've never seen anything like that before," is the cry of the delighted guests at the Thanksgiving entertainment when decorated with our
***THANKSGIVING* FAVORS**
Turkey gobblers and hens, pumpkins, roast turkeys, ice and nut cases, lace papers, paper napkins, snapping mottoes, place cards, tally cards, wonderful looking tarts and cakes, Jack Horner pies, sterling silver novelties, and endless variety of favors that are both amusing and interesting.
Also thousands of new and original Favors and Novelties for Christmas and New Year's as well as Parties, Dinners, Dances and other entertainments.
Party Case, a very clever imitation of the popular party case suitable as a Handkerchief or Candy Box, 10c. each.

Party Case.

Turkey Cardholder.

B. SHACKMAN & CO., 906-908 Broadway, N. Y. Bet. 20th and 21st Sts.
"The Unique Favor and Novelty House"

ADVERTISEMENTS. ADVERTISEMENTS. ADVERTISEMENTS. ADVERTISEMENTS.

Parfums D'Orsay
The famous producers of Les Roses D'Orsay, Bouquet D'Orsay and Chevalier D'Orsay, known throughout Continental Europe, are now located in America in their beautiful new Fifth Avenue building, devoted exclusively to the D'Orsay products.
You are invited to see the complete assortment of perfumes, creams, soaps, toilet waters, powders, etc., which are now on exhibition.
D'ORSAY, Parfumeurs,
716 FIFTH AVE., NEW YORK, N. Y.

Lane Bryant
Maternity Apparel
A selection from our attractive showing with expanding lines will keep the young mother well gowned through the entire period.
Dresses, Suits, Negligees, Skirts, Coats, Corsets.
No. 6446 — *(Illustrated)* — Black Chiffon and Satin Maternity Dress with plaited tunic and surplice **29.75**
Our season book contains over 500 models for mother and baby. Address Dept. T for free copy.
Lane Bryant, 25 West 38th St., N.Y.

Quality Furniture
Beautiful Mahogany 10-Piece Dining Room Suite in Adam Period
This Suite is constructed throughout of solid Mahogany. Regular selling price $625.00. As illustrated. Special..... **$495.**

Consisting of BUFFET 6 ft. long, dust-proof throughout; CHINA CLOSET; SERVING TABLE; DINING TABLE, 54-inch top, 8-ft. extension, with 6 legs or Pedestal base; 5 CHAIRS, 1 ARMCHAIR, with genuine leather seats; choice also of covering in Tapestry or Hair Cloth at same price.

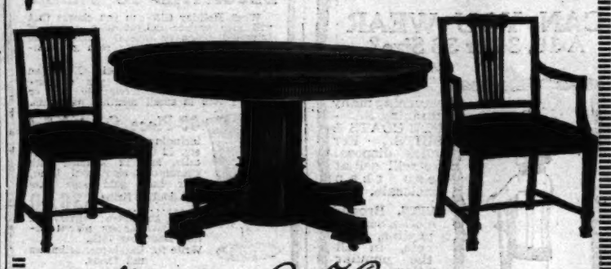

Joseph L. Herschmann
625-627 Sixth Avenue, N. Y.
Bet. 36th & 37th Sts. (Established 1862.) Phone 444 Greeley

REDUCE YOUR FLESH
Wear my famous medicated rubber garments a few hours a day and your superfluous flesh will positively disappear.
Dr. Jeanne Walter's Famous Medicated Rubber Garments for Men & Women.
ETON JACKET. Specially for reducing the bust and upper part of the body above the waist line.
SPECIAL BUST REDUCER, $5.00.
Will reduce your flesh on any part of the body. Write today for further particulars.
Dr. JEANNE WALTER, Dept. T. S., 45 West 34th St., New York
Inventor and Patentee.

LAVA HEATER
Pat. trade mark reg.
The Pocket Stove of a Hundred Uses

Burns Lava Fuel—alcohol solidified. No liquid to spill or explode. No wick, no smoke, no odor. Always ready for instant use, in bathroom, bedroom, kitchen, sickroom, nursery, dining room, or when camping or traveling. Handsomely nickel plated.
Has no equal for heating water, warming baby's milk, cooking a hasty light meal, heating curling irons, using with a chafing dish—a hundred real, practical uses.
Folds up very small—can be carried in pocket or hand-bag.
Costs Only 50 Cents Prepaid
Lava Fuel comes with the stove; extra supply, 25c. per large can. Send 75c. today for heater and large can of Lava Fuel, postpaid. Guaranteed satisfactory or money refunded. Descriptive literature and name of dealer free on request.
THE ELLANEM CO. 68-74 East 131st St., N. Y. C.

Distinctive Hand-Made Solid Mahogany Gift Pieces
Solid Mahogany reproduction of an early American Lowboy, herringbone inlay. $29.50 Usually $40.00
Solid Mahogany Lamp or Palm Stand 42 inches high. Chippendale reproduction $8.75 Usually $15.50 Smaller sizes proportionately less.
Solid Mahogany Folding Tea-Stand Carved-out centers Plain, $9.75 Inlaid, $12.50 Usually $13.50 and $15.50
Money refunded if not satisfied. Mail orders filled.
ALBERT R. LOUIS
118 EAST 42D STREET.
Dealers' correspondence solicited. Interior Decorative Department, C. W. GEHLEN, Associate.

WHILE YOU SLEEP
B. & P. Wrinkle Eradicators or Frowners smooth out the wrinkles and crow's feet that mar your beauty.
They are absolutely harmless—simple and easy to use—a toilet necessity. Made in two styles. Frowners for between the eyes. Eradicators for lines in the face.
Either kind sold in 25c., 50c., and $1.00 boxes, including a booklet, "Dressing Table Hints," at your drug or department store. If your dealer cannot supply you, sent direct, postpaid, on receipt of price.
B. & P. CO. (Two Women)
1798 East 68th St., Cleveland, Ohio

PEARLS
A graduated rope of Frederic's famous Fish Skin Pearls, of a delicate cream color, including a dainty sterling silver barrel clasp set with fine artificial diamonds.
Regularly Sold at $15.00
Special $10.00
Our guarantee with these pearls Money back if not satisfactory
New Illustrated Pearl Booklet sent on request.
ADDRESS MAIL ORDERS 5A WEST 37 ST., NEW YORK.
Frederic's
Jeweler and Pearl Maker
SHOP AT 547 FIFTH AVE. N. E. Cor. 45th St. New York.

Vacuum Cleaners
We can now supply the Latest Style 1914
MODEL C EUREKA
Electric Cleaners at
$29.50
Same as offered elsewhere at $36.00
We sell all other makes, including the Famous
FRANTZ PREMIER
at
$25.00
McCLAIN & CARR, Cor. 34th & Lexington Ave., N. Y. City
Tel. 2647 Murray Hill.

Whatever your corset need, Ivy corsets can fill it. Smartest corsets and corset novelties in New York for all figures. Originators of the seven ounce dancing corsets like picture. Price, $3.00.
MOLLIE MAYERS,
392 Fifth Av., at 36th St., New York City.

FOR WINTER FLOWERS
A UNIQUE GIFT

surely blooming in a few weeks, growing with absolutely no care in dishes of pebbles and water. These wonderfully odd plants produce clusters of fragrant silvery white flowers and make a beautiful house-decoration from the time the plants start until they are in full bloom. Send 25 cents and we will mail you five of these wonderful bulbs with directions.
H. W. Gordinier & Sons Co., Troy, N. Y.

INDIVIDUAL GOWNS For the INDIVIDUAL WOMAN
With Satisfactory FIT
With Satisfactory STYLE
With Satisfactory PRICES
Are Made by
MRS. COPELAND
The Cambridge Building
334 Fifth Avenue
Entrance West 33d Street, opposite Waldorf-Astoria
NEW YORK

FLEX SHOES
FOOT COMFORT
New in principle—unequalled in results. They relieve and cure failing arches and flat foot. Arch supports are harmful. Booklet.
Dr. Levy will examine your feet and advise the best method of curing your foot troubles, without charge.
DR. Chas. S. Alfred C. LEVY
CHIROPODISTS
Strand Theatre Building, B'way at 47th St.

ONLY $1.00
for an All-over Embroidery Brassiere without shoulder straps. Ideal for evening or day wear. Being lightly boned, conceals top line of corsets and gives correct silhouette.

Money back if not pleased. Give actual Bust Measure.
WRIGHT FORMETTE CO.
138 West 17th Street

MODERN DANCES
TAUGHT PRIVATELY
Waltz Hesitation
One-Step
Fox-Trot La Furiana
Polka Bresiliene
La Lu Fado La Russe
Maxixe Bresiliene
Half and Half
Tango Argentine
Rates no higher nor lower than instruction given demands.
Call—Telephone—Write
(C) 1914
G. Hepburn Wilson, M. B.
"Master of the Modern Dance."
Thorley Building
FIFTH AVENUE
N. W. Cor. 46th St. Tel. Bryant 6321.

MAJOR'S CEMENT
10c and 15c EST. 1876.
Major's Cement is the strongest on Earth for mending broken articles and tipping billiard cues. Major's Rubber and Leather Cement same price. For sale by druggists and others.
MAJOR MANUFACTURING CO., 461 Pearl St., N. Y. City. A. Major, Prest.
We Pack Hamilton Coupons.

Eugene Builder of **HATS**
AT MOOD'S
30 West 39th Street
Special Exhibit of MODELS at $8-$10
FURS REMODELLED

KEEP DRY DRESS SHIELDS

ABSORBENT
MOISTURE-PROOF
A NEW DRESS SHIELD
With New Merits
To appreciate them you must try a pair.
EVERY PAIR GUARANTEED
For sale by leading Department Stores.
Send 25c. for Sample Pair to
J. J. BEYERLE MFG. CO., 99-101 Broadway, Brooklyn, N. Y.

VACUUM CLEANERS AT CUT PRICES

All Makes, Styles & Sizes
EUREKA SALES CO.,
Vacuum Cleaner Experts,
131 W. 42d St. Tel. 6310 Bryant.
Downtown Branch, Hudson Term. Bldg., 30 Church St., Booth 53.
Brooklyn Store: 520 Fulton St.

The Mending Shop
The original mending and remodeling shop of New York City.
Trade Mark
Gowns, Suits and Dresses REMODELLED.
Experienced workers on Lingerie garments. Satisfaction guaranteed.
Special department for darning and mending. Shop Waists and Gowns refitted. Suits cleaned, pressed and made into latest styles. First-class dry cleaning.
MISS H. REDDING COUGHLIN.
Phone 180 Mad. Sq. 20 W. 31st St.

Poinciana Cerate
Toilet Cream Par Excellence
assures a good complexion—satisfaction guaranteed or money back.
25c, 50c, $1.25, $2.50
At Your Dealer or by Mail
Send stamp for sample to
G. B. MERRIAM
Lake Placid, N. Y.

Dental Satisfaction
comes only as a result of high-grade, guaranteed dentistry. We use only modern and most approved scientific methods. Nominal charges. Consultation invited.
DRS. M. & H. SCHLESINGER, 1208 Times Bldg., 42d St. & B'way. Phone Bryant 572.

AN EVENING SLIPPER by CAMMEYER
The Cammeyer Branch Shoe Store De Luxe
Fifth Av., 381, Between 35th & 36th Sts.
CAMMEYER NEW YORK.
Also at 6th Ave. & 20th St. Mail Service.

THE SHEFFIELD SILVER SHOP
SHEFFIELD PLATE IN EXCLUSIVE PERIOD DESIGNS FOR BIRTHDAY, WEDDING, AND CHRISTMAS GIFTS.

GUERNSEY JUG, $3.50.
ROBERT FITCH, 295 Fifth Avenue, Bet. 30th & 31st Sts., NEW YORK.

"I Liked That Dress So Much,"
You've Often Said, with a Sigh.
Let me create a new gown from your favorite old frock. I will give it fashion's latest chic touches. Your best friend would not recognize it. Hand work only.
MRS. WILSON'S
Formerly with Mrs. Osborne Co.
MENDING SHOP
444 PARK AV., NEAR 57TH ST.
Telephone Plaza 6585.

Motion Picture Camera

Uses EASTMAN Standard Size Film
Price of Camera $50.00
Projecting Attachment Separately Listed
Ask your dealer or write direct for Catalogue 10.
Motion Picture Camera Co., 5 West 14th St. New York

CORSET HOSPITAL
In the Shopping District.
Equipped for cleaning, repairing and alterations on all makes of corsets. Prices moderate and work promptly attended to. Corsets copied, made to order. Stock corsets and brassieres fitted.
ALONSO,
N. W. Cor. 42d St., 6th floor
500 Fifth Avenue, New York.

Victrolas
$1 DOWN $1 A WEEK
For the lower priced instruments. Higher priced outfits at equally moderate terms. Victrolas from $15 to $200.
Exchange Your Old Machine for a new model Victrola. Very liberal allowance made on any make Talking Machine. Write for our free Victrola catalog.
DAVEGA'S
405 BROADWAY Below Canal. 831 BROADWAY Near 13th St.

ADVERTISEMENTS.

Upholstered Furniture

Exceptional Values at Hathaway's

We take particular pride in our department of Upholstered Furniture. In it are to be found many of the choicest examples of the upholsterer's craft. Not only chairs, but davenports and lounges as well are shown in great variety—delightfully comfortable pieces of excellent style and great serviceability—in short, pieces in which Hathaway Standards are maintained.

LARGE ARM CHAIR. Extremely comfortable. Loose cushion; spring seat. Special at $24.50

CHIPPENDALE CHAIR. Carved legs of Solid Mahogany. Special at $18.00

ADAM ARM CHAIR. Frame of carved Solid Mahogany. Special at $25.00

W. A. Hathaway Company
62 West 45th Street, New York
"Furniture of the Better Kind."

Thanksgiving Special

Serving Tray $2.00
Solid Mahogany or Walnut.
Size 13¼ x 21¼ in. wide.
Choice of solid Mahogany or Walnut. Handles of solid wood. Glass inside over bottom of tray. Felt underside, also rubber feet at each corner. Exceptional value.

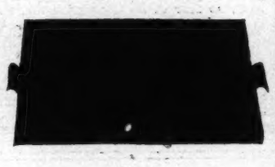

$2.50 **Colonial Bedside Candlestick**
Height 13½ in. Diameter 6¾ in.
BASE of pure Brush Brass, chimney of etched glass. Particularly attractive because of flare at top.
Depth of chimney makes use of candle practical, preventing flicker from draughts and protecting the flame.
Many other attractive but practical novelties from here and abroad to be found in our shop.

Mastick & Graham
8 East 37th Street, New York
formerly of 10 W. 40th St.

Martha Washington Work Table
Special at $15.00

Made of Solid Mahogany, perfectly constructed and finished; has three drawers with compartment tray in top drawer, spool racks, and two side pockets.

Call and see the many charming Mahogany Novelties that we have on exhibition in our showrooms. Our booklet "P" sent free on request.

Louis Hessler
"Quality Furniture Novelties"
630-632 Columbus Ave., N. Y.,
Between 90th and 91st Streets.
Telephone Riverside 312.

Have Beautiful, Lustrous, Fluffy Hair.

If your hair has lost any of its original loveliness, it need cause you no worry, for now it is possible to obtain any effect in hairdressing by having one of our transformations.

They are made of Superior, Soft and Wavy French Hair—are light, cool and comfortable—can be combed and brushed—are skillfully made on a fine net to allow the hair to fall naturally the same as it grows.

We have the *largest* and *best* establishment of its kind in the city, and offer you the very best services in Massaging, Manicuring, Hair Dressing, Hair Dyeing, and Scalp Treatment. *Write for our New Booklet "T." Sent free on request.*

Claude Bros
Hair Merchants — Ladies' Hairdressers
12-14 West 37th Street, New York
Telephone. Greeley—4191-4192.

Another Dainty Gift Suggestion

This is our No. 106 Solid American Ivory Jewel Box. It is 4¾ inches by 2¾ inches, and is lined with the best silk velvet.

$2.00

Let us send this on approval, and if it is not perfectly satisfactory it may be returned and your money will be immediately refunded.

NEWELL & GORDINIER, Troy, N. Y.

Ovida Reducing Brassiere

Adaptable With or without Corset, the most successful figure-shaping and health-making garment yet invented. Scientifically contoured to nature's model, the ELASTRICOT best sections mould a graceful, youthful outline. Perfect fitting, durable, comfortable, washable, fastens in front and made with or without adjustable shoulder straps. Sizes 32 to 52.

SOLD AT LEADING STORES
Look for trade-mark OVIDA. Protected by U. S. PATENT and patents pending.
Illustrated Style Book G—Mailed FREE.
OVIDA CO., 12-17 W. 38th St., N. Y. City.

$5

A Man's Boot
We Wish to Be Known By.

With the favored low tread and staunch durability, this smart boot is an exceptional value at $5. We feel that this special price will win many new friends for us at 15 West 42d St., where we have recently opened a men's shoe department.

I. MILLER
15 West 42d St.
Ladies' Shoes Exclusively at **1554 B'way**

Rebuilder of Gowns

If your old suits are slightly worn and out of season, let me alter them for you. At a reasonable expense I can really do wonders with gowns you may consider worthless.

Also ARTISTIC GOWNS for all occasions made from your own material to suit your individuality.

HOMER
11½ W. 37th St., N. Y. Tel. 5265 Greeley.

Lady of Quality CORSET SHOP
LA REINE AND ELSO Front and Back Lace Corsets at Special Prices.
CORSET HOSPITAL.
CLEANING, REPAIRING, AND ALTERING AT MODERATE PRICES.
233 Fifth Ave., N. E. Cor. 27th St. Second Floor.
500 Fifth Ave., N. W. Cor. 42d St., Opp. Library, 2d Floor

ADVERTISEMENTS.

All That We

possess of brains, energy, equipment, and experience have been exerted to make Blyn Plan the most perfect shoe made.

No child who wears Blyn Plan Shoes will ever have misshapen or flat feet.

Blyn-Plan Nature Shoe

Patent Colt and Gun Metal — For Children

Sizes	
5 to 8.....	1.75
8½ to 11..	2.00
11½ to 2...	2.50

Tan Russia Calf

Sizes	
5 to 11..	2.00
11½ to 2...	2.50

Button and Blucher Styles

10c. extra by mail anywhere in the United States.

Red Cross Shoe For Women

The Season's Most Stylish Models

are made in the Red Cross shoes of absolute comfort.

The woman who wants extreme style may enjoy it in a shoe that makes dancing or walking a real pleasure.

We are sole agents in Greater New York and Newark.

Red Cross Model 800½

$4

Ladies' Patent Colt Red Cross Shoes with cravenette cloth tops; narrow, plain toe, flexible welted soles and the new spool heels. A trim new Fall style that combines extreme fashion with absolute comfort.

Blyn Shoes in Newark
New Store in Newark's Shopping Centre,
689 Broad Street
Opposite Military Park.

J. Blyn & Sons GUARANTEE SHOE CO.
Mail Order Dept. 2240 3d Av.

West Side Stores:	East Side Stores:
222-224 W. 125th St.	3d Av. & 122d St.
6th Av. & 27th St.	3d Av., near 86th St.
8th Av., near 39th St.	3d Av., nr. 150th St.
	162 Bowery nr. Broome

Brooklyn Stores: B'way, bet. Park & Ellery Sts. 485 Fulton St., opp. A. & S. Broadway, near Greene Ave.
Factory: 511-519 East 72d St.

A Garden Full of Tulips for $1.00

75 Tulip Bulbs, all first size, taken from 25 named varieties, for $1.00.

PLANT NOW

These Tulips have been selected from 25 of the most beautiful varieties, embracing all the colors that are to be found in this splendid class of Spring blooming bulbs.

Plant near your home—in your garden or back yard. The beautiful blossoms in a multitude of brilliant colors and shades will make April a Spring month worth while.

75 Tulip Bulbs, Finest Mixed, $1.00.

Cut out this advertisement and enclose with dollar bill, stamps or money order or present at our store, and secure this splendid collection of Tulip Bulbs, for only $1.00, prepaid to your home anywhere in the United States, with our **1914 Fall Catalogue.**

Stumpp & Walter Co.
30-32 Barclay Street, NEW YORK.

Ambre Royal
The Powder of Royalty
Paris — *France*

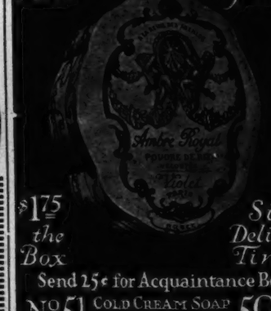

$1.75 the Box — Six Delicate Tints
Send 25c for Acquaintance Box
No. 51 Cold Cream Soap (Solidifies) 50c
Finest Toilet Soap in the World
Violet (pronounced VE-O-LAY)
Importing Offices, 71 West 35th St., N. Y.

PARKER'S METHOD OF HAIR TREATMENT

Quickly cleanses the scalp of dandruff and other imperfections; will keep it in a clean and cool condition; promotes the growth of healthy, abundantly rich hair, and makes it dressy and fluffy. Valuable for dry, harsh, stiff, and brittle hair.

Personal consultation given individual cases. Send today for free booklet "P" on "Healthy Hair—How to Get and Keep It."

JANE COWL SAYS
Dear Mr. Parker—Let me thank you for the most beneficial treatments my hair has ever had. All good wishes to you.

HERBEX makes the HAIR HEALTHY, keeps the scalp clean, cool, making the hair soft and fluffy. 50c. bottle. Ask for Book, "Healthy Hair."

Frank Parker, Hair and Scalp SPECIALIST.
51 WEST 37TH ST., N.Y.

ADVERTISEMENTS.

AVIATION SOCK

One of our unusual productions.

Hand Knit by Irish peasants from purest wool and non-fading vegetable dyes $2.50 the pair.

PECK & PECK
EXCLUSIVE HOSIERY
448 Fifth Avenue at 39th Street
368 Fifth Avenue at 28th Street
NEW YORK CITY

Leonard's

Women and Misses will find our ready-to-wear departments replete with the season's newest offerings in Gowns, Dresses Suits, etc. Modest prices and originality of design are characteristic of both our general wear and maternity wear departments.

We also carry extra large sized garments for stout figures.

Mme. Leonard's Self-Adjustable Maternity

Apparel is scientifically designed to give style and comfort. If interested, write for Catalog TM.

No. 2387— Attractive dress of meteore. Soft, loose waist, finished with amber buttons in front. Flaring tunic attached to yoke—smart and new. Girdle and collar of chiffon velvet.

Price $4.50.

Catalog T, with illustrations of our newest garments, and order blanks sent out of town on request.

24 West 39th St., Near 5th Av., NEW YORK.
Phone Greeley 4534. 2387.

CAN YOU WEAR A 16, 36 or 38 Size?

We are wholesalers, and our salesmen are returning many stunning SAMPLE COATS & SUITS. For quick disposal we will sell at less than wholesale.

SUITS, Broadcloths, serges, poplins, velvets, in all the popular colors.

$9.75 to $25

COATS, Lustrous plushes, fur effect, cloths, mixtures.

$5 to $30

SAMPLE CLOAK & SUIT CO.
1204 BROADWAY Near 29th St. Over Shanley's

GLASSBERG'S
Stylish
SHORT VAMP SHOES
$3.50 up
3 STORES IN THE HEART OF NEW YORK
511 6th Ave., near 31st St.
225 West 42d St., near Times Sq.
58 3d Ave., near 10th St.
Send for Illustrated Catalogue T. Mail Orders Carefully Filled.

Ladies, improve your looks. Facial Massage, Scalp Treatment, Shampooing, Marcel Waving, Hairdressing, 25c. each. Manicuring 15c. Bleaching, Dyeing, Hair Restoring, Recoloring of old switches and hair pieces. Reliable hair work, combings made up. Satisfaction guaranteed. Operators sent to residences. Your patronage solicited. Most sanitary place in city.

MME. HUDSON'S PARLORS, 626 Sixth Ave., Between 26th and 27th Sts.

Highest Prices Paid
For Ladies' & Gentlemen's Discarded Clothing, Furs, Fine Evening and Street Costumes.
Diamonds, Jewelry, and Silverware.
Call or address
M. NAFTAL 69 West 45th. Tel. Bryant 679.

ADVERTISEMENTS.

L. M. HIRSCH Sample Shoe Co.

Patent Leather or Dull Vamp with grey or fawn buckskin quarters, welted sole, Spanish heel. Also with cloth quarters. **$4.98**

Satin Slippers in all staple and new colors. Also in black velvet, **$4.00.** **$3.00**
Silk Hosiery to match, 95c. and $1.50.
Send for Booklet T with illustrations of new Fall and Winter Models.
404-406 Sixth Ave., N. Y. Bet. 24th & 25th Sts.

HUILE d'OLIVE
Riviera

For connoisseurs and invalids. Virgin pressings from

Grasse, France.

Sample bottles.....	35c
Litre "	$1.75
Wickered cans (5 lit.)	$7.25

Parfumerie Riviera
Paris
Fifth Ave. 450 New York
Chicago Buffalo Boston

CHINA
Breakfast, Tea, and Dinner Service
DECORATED TO ORDER

What Holiday Gift can you choose that will give greater delight than a set of Imported China or Crystal Table Service hand-decorated with pure coin gold encrustations or monograms

CLUB PLAN—Our special Club Plan enables you to purchase beautiful and serviceable sets or single pieces in small monthly payments.

60-Piece Crystal Set
Including 12 Goblets, 12 Clarets, 12 Champagnes, 12 Cocktails, and 12 Liquors, with guaranteed coin gold band, hair line, gold edge base and doubles firing, at **$36.00**
We guarantee delivery on all Xmas orders placed before December 16th.
Write for Catalogue, estimates and terms.

Art China Import Co.,
Dept. P, 47 W. 36th St., New York, Between 5th and 6th Avenues.

COLONIAL CLOCK

The type that graced the homes of our grandparents (often styled as a Banjo Clock) made famous by Edw. K. Willard. Altho originated over a century ago its beauty and usefulness, combined with adaptability as a hanging clock for any room, keep it in constant favor.

Mahogany Case

8-day time, no strike. Decorated glass panels. Brass side pieces and Eagle top.

Delivered Prepaid $6.00

Write for Catalogue. 350 Designs for Selection.

W. H. Eahaus & Son Jewelers Est. 1847
31 John St., N. Y.

Height, 17 in. 3 in. Dial.

INTERNAL BATH
Gives Prompt Relief to Constipation Without Drugs

The Eager Intestine Cleanser (a syringe operated by weight of the body) gives immediate relief without medicine, washing your intestines clean. You want the best. WE HAVE IT. Investigate before buying any other. We challenge comparison.

Send to Dept. T for FREE Booklet.

EAGER COLON CLEANSER CO.,
737 Washington Ave., Brooklyn, N. Y.
Tel. Prospect 6100.

ADVERTISEMENTS.

Period Furniture

GRAND RAPIDS FURNITURE Direct from Factory
The Oldest and Most Attractive Types of
4 Post Colonial Beds

New England Colonial
All Mahogany — *As Illustrated Size 3 ft.*
Special at $28 REGULARLY $52.50

Queen Anne (All Mahogany) Special at $17, regularly $28.
Colonial Beds (Other styles) **$12 to $46,** Regularly $25 to $92.
Colonial Special $23.50 REGULARLY $42.50
ODD PERIOD PIECES *In wide variety* **$4 up** CHAIRS, DESKS, TABLES, ETC.
DISCONTINUED PATTERNS AT 50% of Regular Prices.
Sheraton, Tudor, Adam, Heppelwhite, Colonial, etc.
Dining Room Suites, 10 pieces, $100 up; regularly $200 up.
Queen Anne, Louis XIV., Louis XVI., Sheraton, etc.
Bedroom Suites, Mahogany and Walnut, $75 up; regularly $150 up.
Manufacturers, **MANGES BROS.** Established 1853.
115-117 WEST 23D ST. and 106-110 WEST 24TH ST., N. Y.

Not the Cook's Fault

The best cook in the world can't bake well with poor material.
Especially true of bread.
With good flour even a poor cook may work wonders.

Heckers' FLOUR

has to a supreme degree those qualities essential to good home bakings.
Use the "right" flour—Heckers'; and your bread will be "right"—every time.
At All Good Grocers.

HECKERS' CREAM OATMEAL — REALLY THE CREAM OF THE OATS

Whitcomb Cribs

Whitcomb Cribs—brass and enamel—give comfort, healthfulness, safety. High sliding sides, non-sagging springs. Construction that means years of service—a finish that endures.

Attractive draught shields in pink or blue silk or sateen.

Prices for the cribs alone begin as low as $5.75.
There is a Whitcomb Bed or Crib to meet every need—every purse.
The Whitcomb Metallic Bedstead Co.,
34th and Madison Ave.
FACTORY, SHELTON, CONN.
Philadelphia 1710 Chestnut St. — Boston 78 & 80 Washington St.

LEMAIRE OPERA GLASSES
In Pearl, Black and Aluminum Plain or with Handle

BEST IN THE WORLD

LEMAIRE FIELD GLASSES & PRISM BINOCULARS

TRADE MARK

At your Jeweler's or Optician's
NEW YORK OFFICE — 90 MAIDEN LANE, N. Y.

Fashion Never Stands Still

Jack's exclusive creations keep ever apace of her changing fancies.

GAITER BOOT, $7.00

Black leather vamps with quarter of buckskin or cloth in gray and fawn, also the new Niggerhead Brown quarter, button or lace.

Jack's Shoes have high arches, preventing "fallarches" and flat foot. Prices to $15.00.

Shoe *Jack's* Shop
495 6TH AV., BET. 29TH AND 30TH STS.
Our Only Store.

A very stylish Coiffure arranged with an I. R. C. & Co. "Perfect" Transformation (All shades.)

I. R. Charles Co. Marcel waving Hair dressing
Dyeing, Scalp Treatment and Manicuring
Permanent Wave Specialists.
105 West 43rd Street, N. Y.
Write for beautiful brochure.

WONDERS OF THE ORIENT!

Bulbs for the Easy and Clean Treatment
Japanese Gardens. Novelties for Window-Gardens. Prepared Fibre and Pebbles. Cat. free.
Herrmann's Seed Store, 140 East 34th St., New York City.

MATERNITY APPAREL

Dresses Made After Our Patented **KWICK-CONFORM SYSTEM**
To conform quickly to desired size
"Just Pull the Tape"
Eliminates old methods. No clumsy elastic. No hidden plaits. Preserves normal appearance.

Latest Popular Styles and Materials, $2.50 to $30.00
Ready to Wear and Made to Measure.
No. 129—Maternity Dress of Satin Stripe Mercerized Crepon. Trimming of Satin and Shadow Lace. **$4.95**
Send for loose-leaf Catalogue "T. M." of Dresses, Skirts, Coats, Capes, Corsets, and Negligees.
129
The American Women's Wear Co.
119-125 West 25th St., New York City.

This Smooth Strong Silk

is easy to use on any machine. It goes farther and lasts longer than cheap silk. In fact

Brainerd & Armstrong's
Spool and Embroidery Silk
will make any needle turn out more and better work. Try it. "Best in the World." "Lessons in Embroidery," illustrated with colored plates, and new art needlework Catalogue both mailed for 6c. stamps.
THE BRAINERD & ARMSTRONG CO., 215 Fourth Ave., New York.

$30 for 6—$45 for twelve.
Christmas presents off your mind! Phone Bryant 1074 today.

PIRIE MACDONALD
Photographer-of-Men.
576 FIFTH AV. · COR. 47TH ST.